

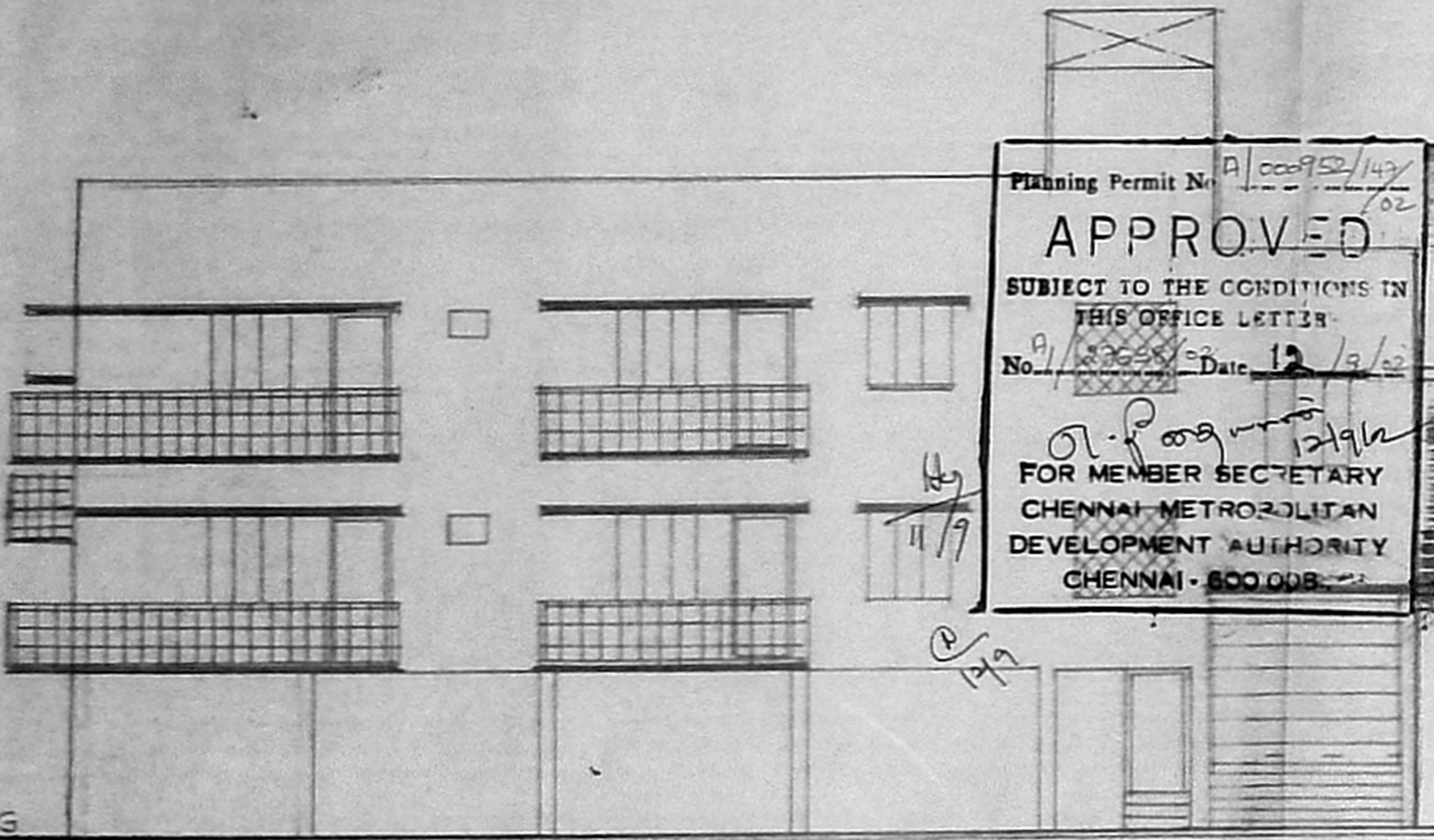

OFFICE COPY

OFFICE COPY

Planning Permit No. P/000952/147/02
APPROVED
 SUBJECT TO THE CONDITIONS IN THIS OFFICE LETTER
 No. 12/19/02 Date 12/19/02
 FOR MEMBER SECRETARY
 CHENNAI METROPOLITAN
 DEVELOPMENT AUTHORITY
 CHENNAI - 600 008



ELEVATION

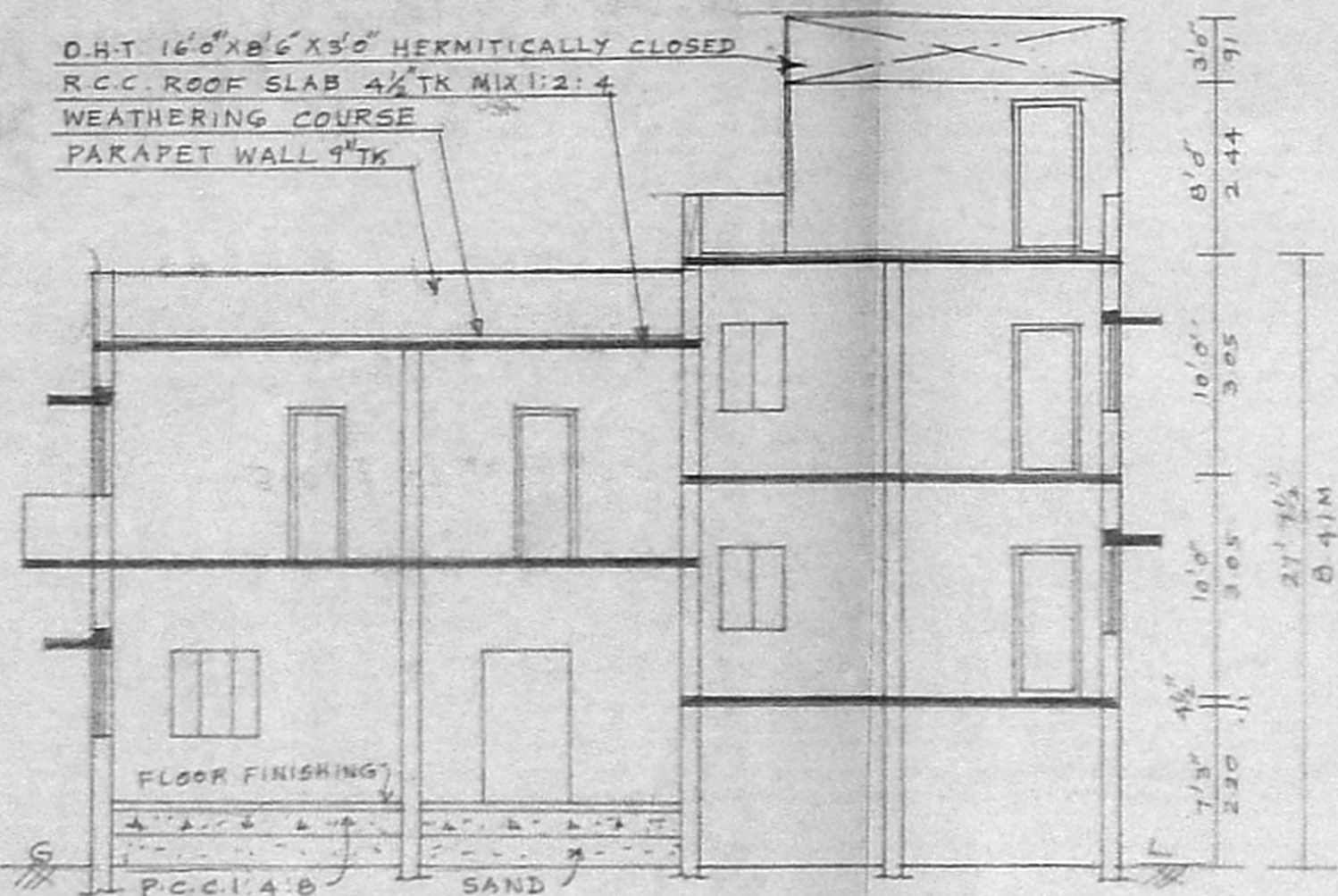

SECTION ON AB

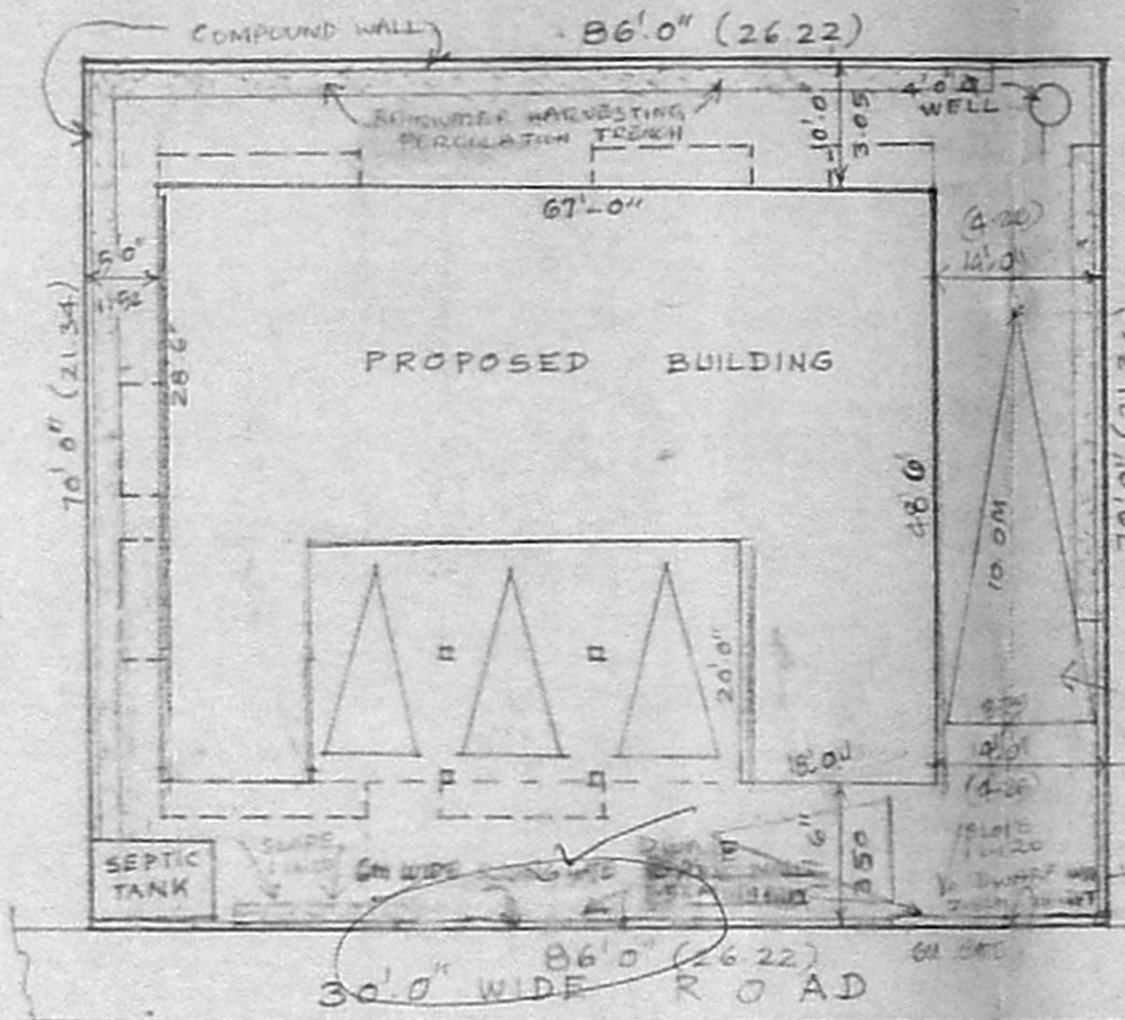

SITE PLAN

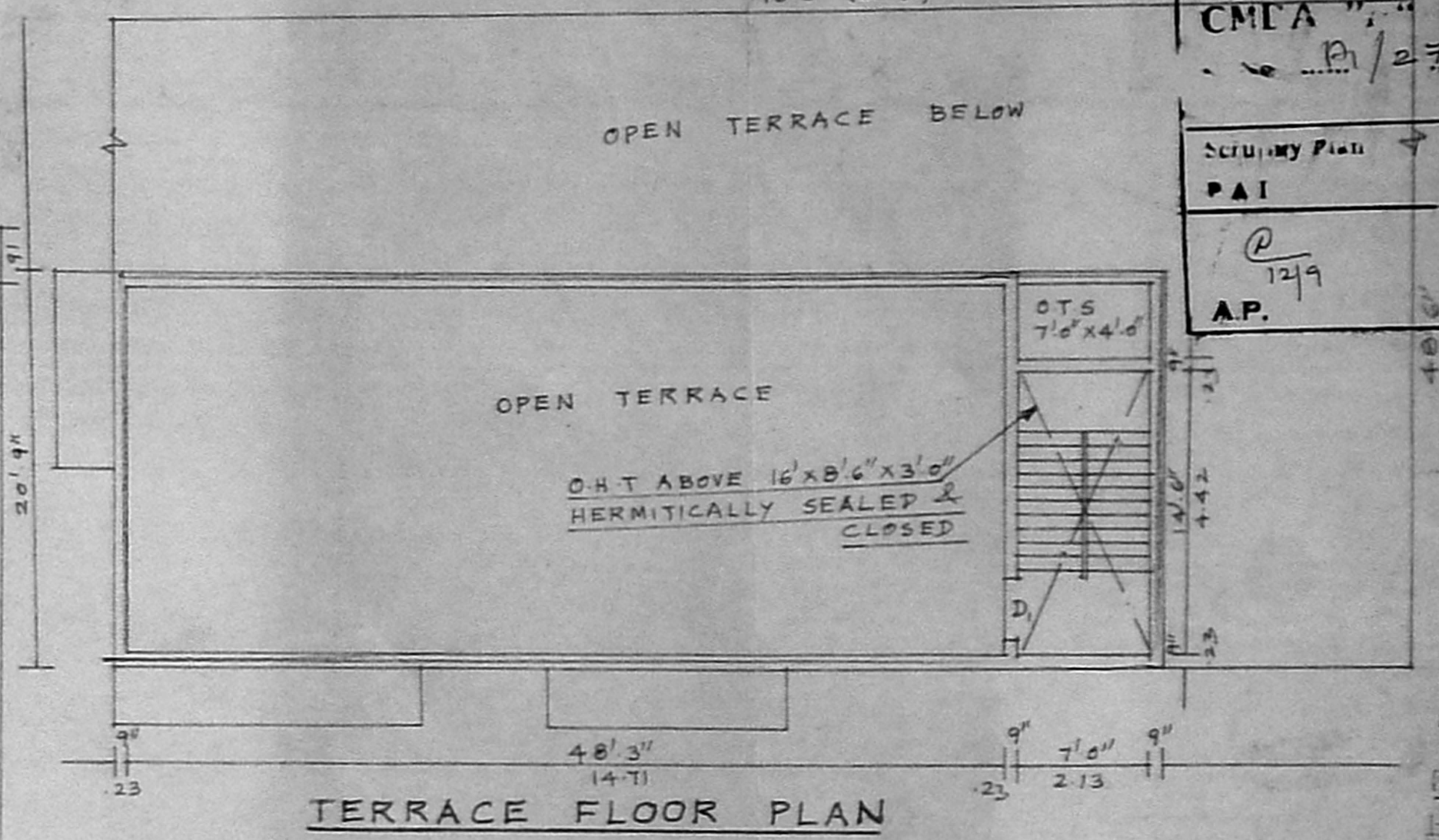

TERRACE FLOOR PLAN

CMA & ANEL
 P/12/19/02
 SECURITY PLAN
 PAI
 AP.
 Revised Plan
 11/9/02
 D.P.

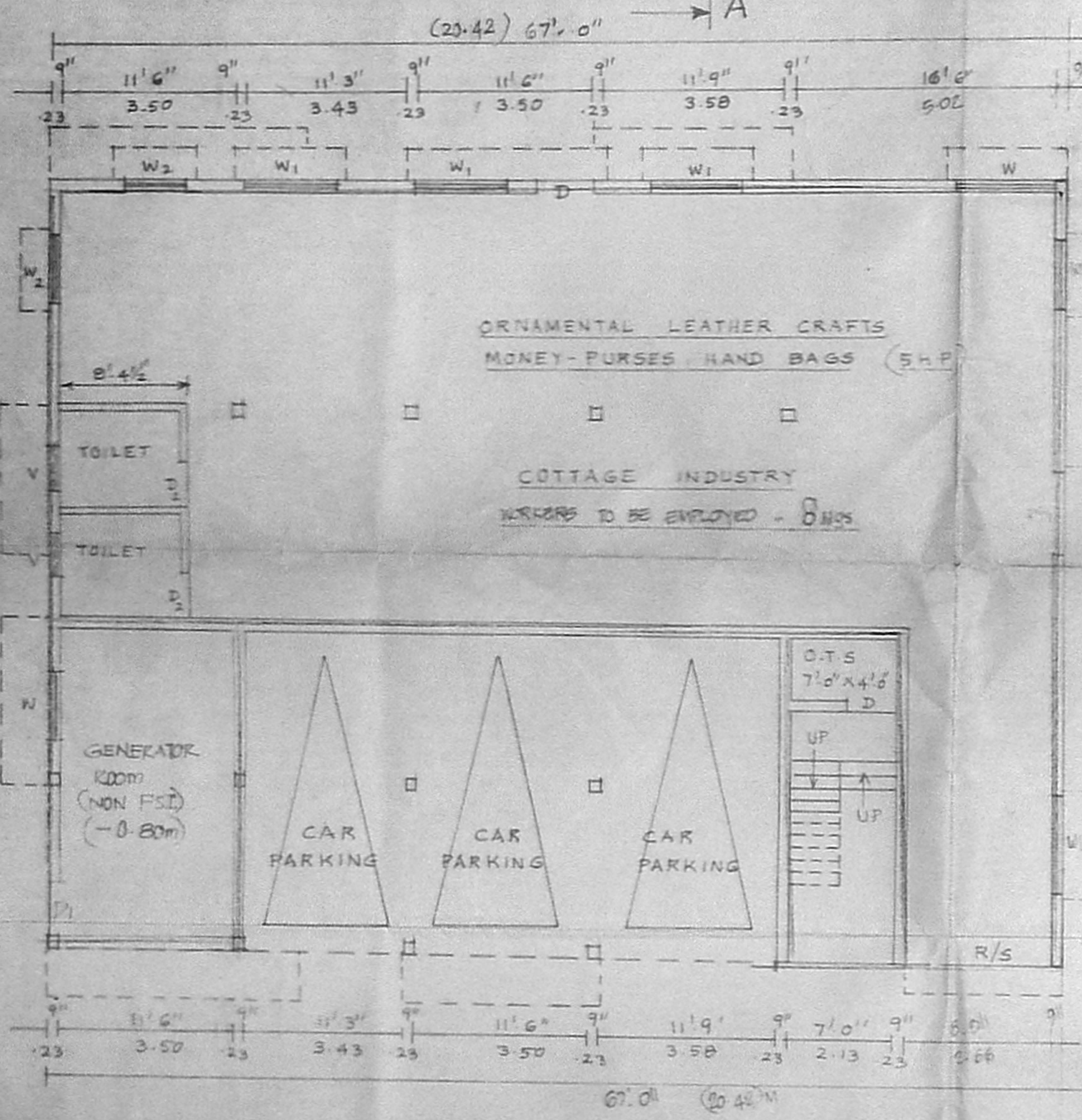
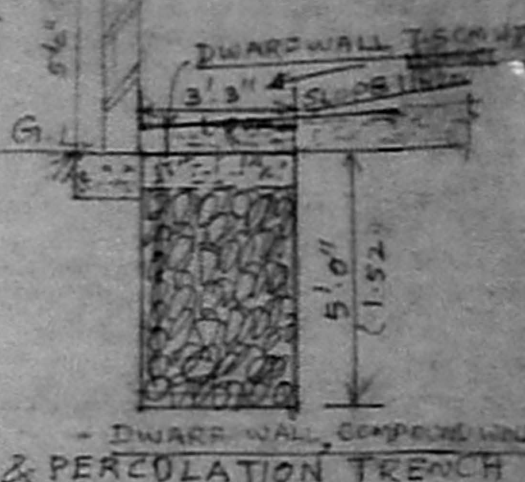

STILT CUM GROUND FLOOR PLAN

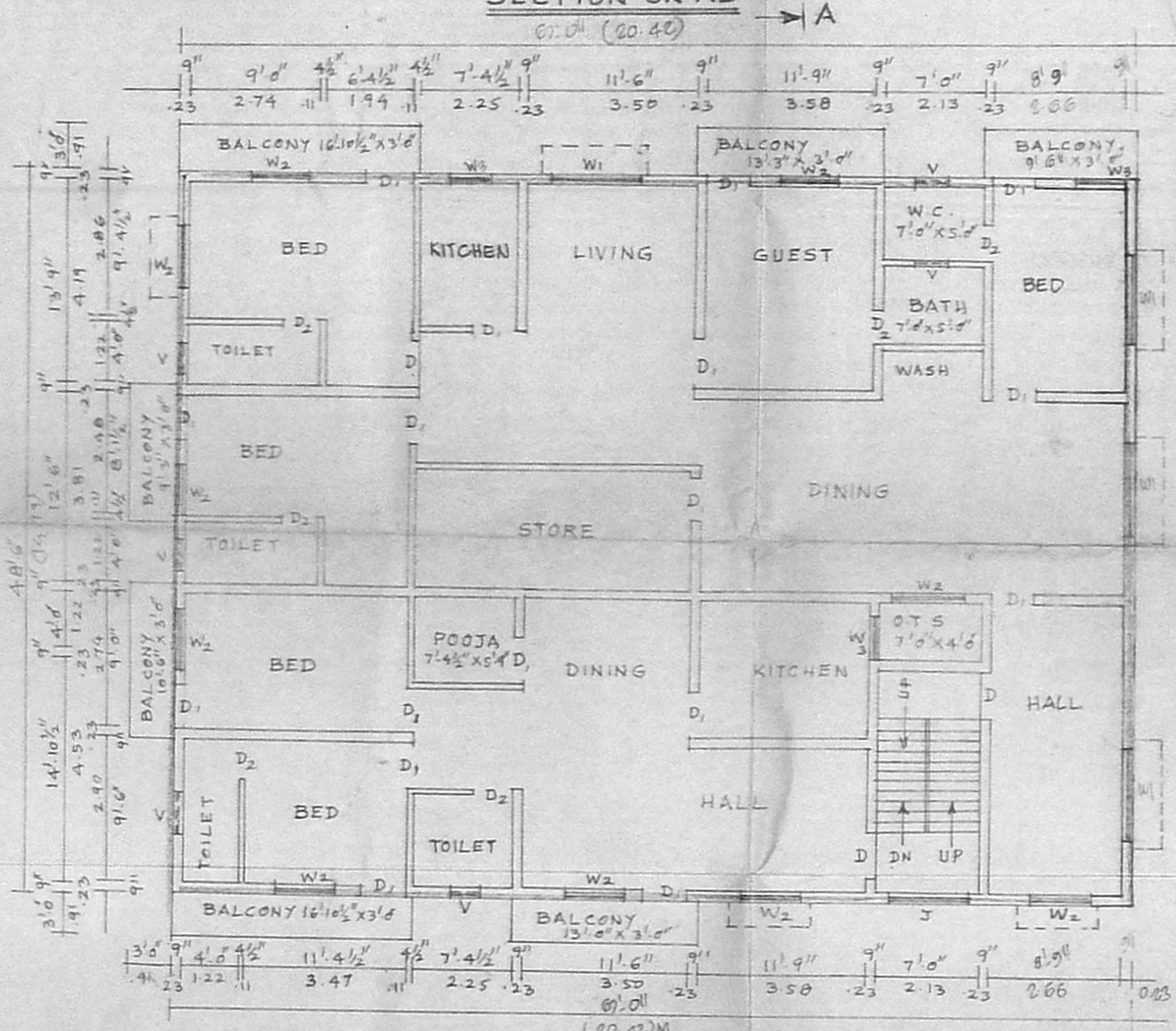

FIRST FLOOR PLAN

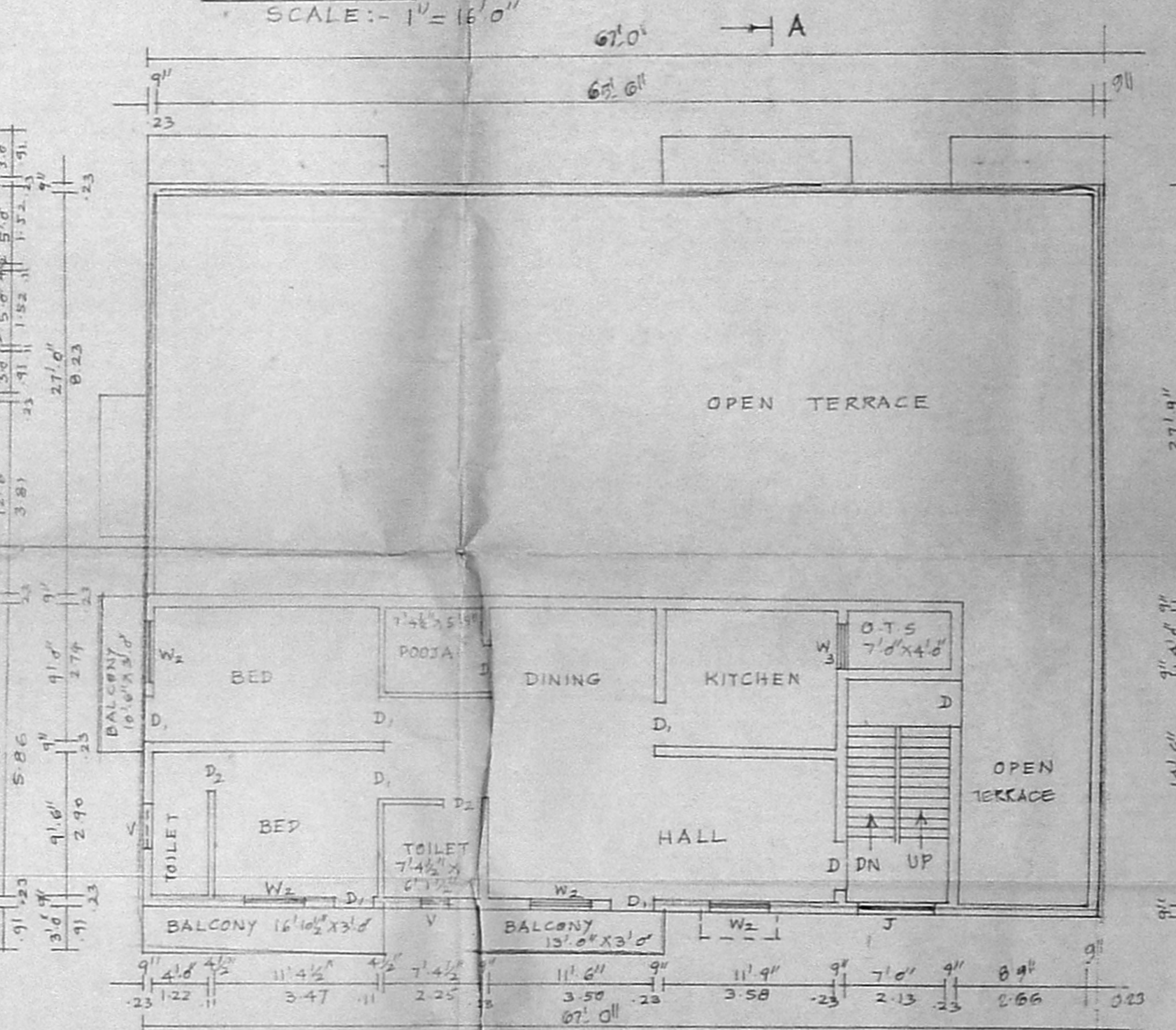

SECOND FLOOR PLAN (PART) (ABOVE STILT FLOOR)

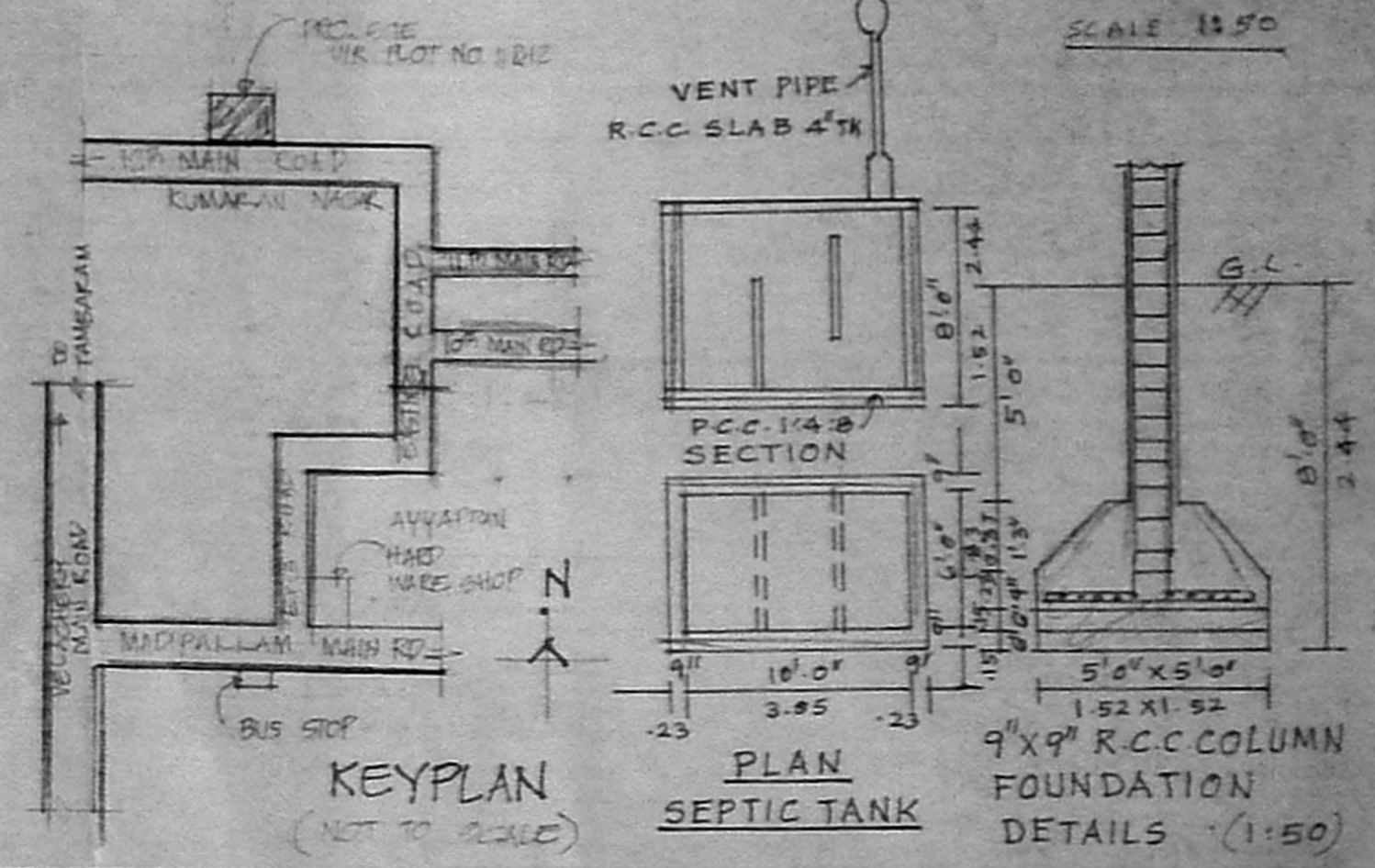

PLAN SHOWING THE PROPOSED CONSTRUCTION OF RESIDENTIAL-CUM-COTTAGE INDUSTRY BUILDING AT PLOT No. 11 & 12 IN S.No. 140/7A4 OF MADIPAKKAM VILLAGE, CHENNAI
 SCALE:- 1"=8'0"

JOINERIES		COLOUR INDEX	
R/S ROLLING SHUTTER	8'0" x 2'0" 2.44 x 2.44	PROPOSED	█
R/S DOOR	5'0" x 7'0" 1.52 x 2.13	ROAD	█
D DOOR	3'3" x 7'0" 1.00 x 2.13	SITE BOUNDARY	█
D1 DOOR	3'0" x 7'0" 0.91 x 2.13	EXISTING	█
D2 DOOR	2'6" x 7'0" 0.76 x 2.13		
W WINDOW	7'0" x 4'0" 2.13 x 1.22		
W1 WINDOW	6'0" x 4'0" 1.83 x 1.22		
W2 WINDOW	4'0" x 4'0" 1.22 x 1.22		
W3 WINDOW	3'0" x 3'0" 0.91 x 0.91		
V VENTILATOR	3'0" x 2'0" 0.91 x 0.61		
V1 VENTILATOR	2'0" x 1'6" 0.61 x 0.46		
J R.C.C. JALLY	5'0" x 4'0" 1.52 x 1.22		

AREA DETAILS		
PLOT EXTENT =	5620.00	59.27
GROUND FLOOR =	2242	208.28
STILT FLOOR =	980	91.04
FIRST FLOOR =	3500	323.15
SECOND FLOOR =	1301	120.8
TOTAL FLOOR =	8023	745.27
COVERAGE =	58.13%	
F.S.I. =	1.39	

M.K. MALAN, P.O.
 Consulting Civil Engineer, C.E. 1
 Licensed Surveyor 633/2002
 Corporation of Chennai & Co. No. 97, WOOTEN STREET, FELLOWSHIP, CHENNAI-600 003.